Totally Go-Go's

A Tribute To The Go-Go's



gogostowelswithlogo 1

About

Based in the LA region of southern California, Totally Go-Go's is the only all-female tribute to the Go-Go's anywhere! Totally Go-Go's pays homage to the Go-Go's legacy as the first all-girl band to top the Billboard charts. Totally Go-Go's captures the essence of the exuberance and

worry free decade of the 80's. Their joyous, musical 60 minute ride includes tracks off the Go-Go's groundbreaking first album, "Beauty and the Beat," follow up album, "Vacation", as well as

hits from later album, "Talk Show". The show also includes track from Belinda Carlisle's and Jane Wiedlin's solo careers, spanning genres of punk, new wave and power pop. These five ladies play a fun, 80's era, high-energy show, perfect for Casinos, Summer Concert Series, Festivals, Fairs and Corporate Events!

Short bio

Totally Go-Go's is an all-female Go-Go's tribute based in Southern California. Their 60-minute show covers Beauty and the Beat, Vacation, Talk Show, and solo tracks from Belinda Carlisle and Jane Wiedlin, spanning punk, new wave, and power pop.

Full press bio

Based in the LA region of Southern California, Totally Go-Go's is an all-female tribute to the Go-Go's. Their 60-minute show pays homage to the first all-girl band to top the Billboard charts, with tracks from Beauty and the Beat, Vacation, and Talk Show, plus solo material from Belinda Carlisle and Jane Wiedlin. Five performers deliver a fun, high-energy 80s-era show spanning punk, new wave, and power pop. Suitable for casinos, summer concert series, festivals, fairs, and corporate events.

Tagline

All-female Go-Go's tribute from Southern California, spanning punk, new wave, power pop, and 80s hits

Photos

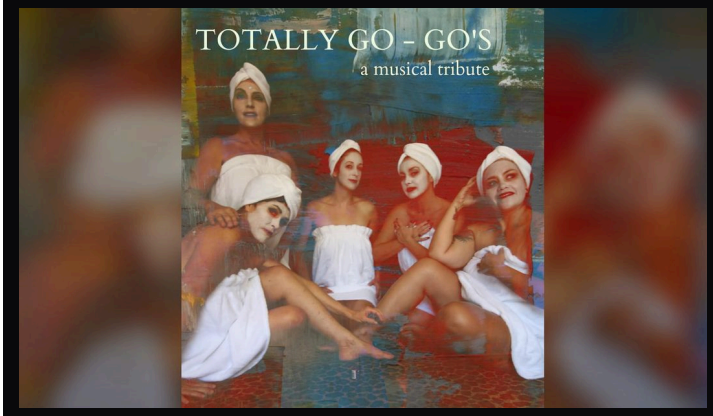



gogostowelswithlogo 1







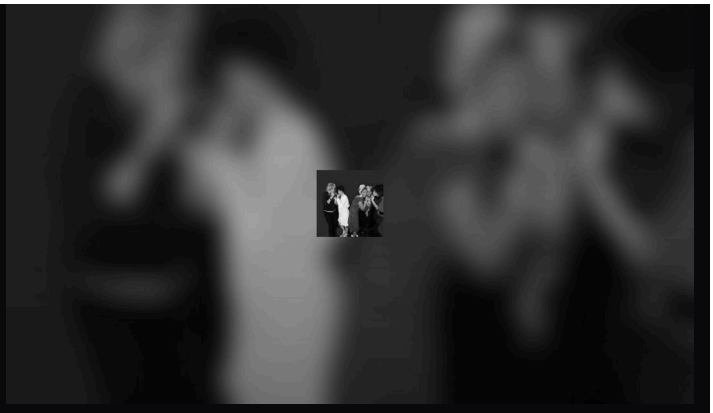

gogos drinking 1

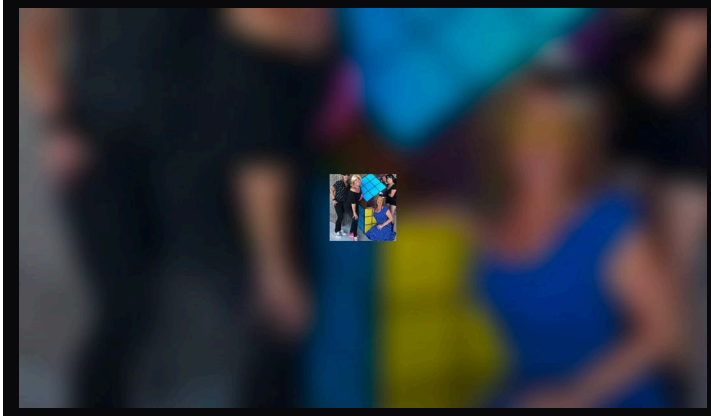

Performance videos

- Performance video
  https://www.youtube.com/watch?v=1aTZW7UOZNM

Setlist

- We Got the Beat
- Beatnick Beach
- Our Lips are Sealed
- Skidmarks on my Heart
- How Much More
- Tonite
- This Town
- Lust to Love
- Vacation
- Turn to You
- He’s So Strange

- Get Up and Go
- Cool (Capitol cover)
- Surfing and Spying
- Head over Heels
- Yes or No
- Johnny, Are you Queer (Josie Cotton cover)
- Rush Hour
- Cool Places (Sparks/Wiedlin)
- Mad About You (Carlisle)
- I Get Weak (Carlisle)
- Circle in the Sand (Carlisle)

Contact and booking

Booking details and inquiries

View the latest press kit:
https://mztributebands.com/epk/totally-go-gos-tribute-to-the-go-gos-los-angeles-california

Totally Go-Go's is a tribute act. Totally Go-Go's is not associated, affiliated, endorsed by, or sponsored by The Go-Go's, and no such association is claimed or implied. All artist names, trademarks, and song titles are the property of their respective owners and are used here solely to identify the music performed.