TLR "The Long Run"

A Tribute to The Eagles



About

The Long Run was formed in 1999 in Los Angeles by a group of well-rounded professional musicians with a love of harmony and a deep respect for one of the greatest rock bands of all time. After months of painstaking preparation rehearsing a long list of The Eagles' chart-topping hits, The Long Run set out to win over audiences across the USA. The strategy was to provide authentic live performances.

They quickly became regarded as the finest Eagles tribute band in the country by consistently delivering the lush harmonies and rich instrumental arrangements that made The Eagles an unforgettable part of rock history. The Long Run continues to successfully blend the classic Eagles sound into their own genuine live performance style, delighting audiences young and old with faithful recreations of some of the best music ever written.

Short bio

Formed in Los Angeles in 1999, The Long Run is a tribute to The Eagles featuring professional musicians, lush harmonies, rich instrumental arrangements, and faithful live recreations of chart-topping hits.

Full press bio

Formed in Los Angeles in 1999, The Long Run is a tribute to The Eagles, created by professional musicians with a love of harmony and deep respect for the band's music. After rehearsing a long list of chart-topping hits, they developed an authentic live performance built around lush harmonies and rich instrumental arrangements. The Long Run blends the classic Eagles sound with its own genuine live performance style, delivering faithful recreations of some of the best music ever written for audiences across the USA.

Tagline

A live tribute to The Eagles, built around lush harmonies and rich instrumental arrangements

Photos





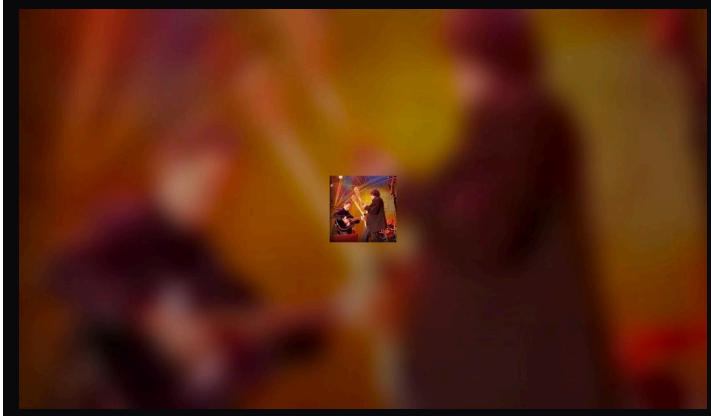

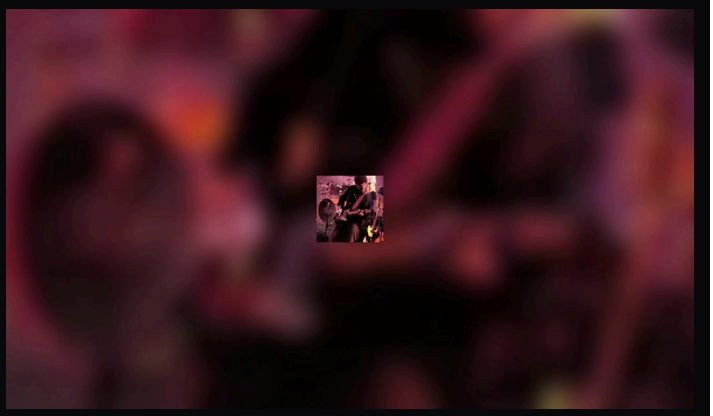









f frontline vernonhills



f prescott

Setlist

- After The Thrill is Gone
- All Night Long
- Already Gone
- Best of My Love
- Busy Being Fabulous
- Desperado
- Dirty Laundry

- Funk 49
- Get Over It
- Good Day in Hell
- Heart of the Matter
- Heartache Tonight
- Hotel California
- How Long
- I Can't Tell You Why
- James Dean
- In The City
- Life in the Fast Lane
- Life's Been Good
- The Long Run
- Love Will Keep Us Alive
- Lyin' Eyes
- Midnight Flyer
- New Kid in Town
- New York Minute
- Ol' 55
- On the Border
- One of These Nights
- Peaceful Easy Feelin'
- Rocky Mountain Way
- Seven Bridges Road
- Sumggler's Blues
- Take it Easy
- Take It to the Limit
- Tequila Sunrise
- The One You Love
- Those Shoes
- Victim of Love
- Walk Away

- Witchy Woman

Contact and booking

Booking details and inquiries

View the latest press kit:
https://mztributebands.com/epk/the-long-run-tribute-to-the-eagles-los-angeles-california

TLR "The Long Run" is a tribute act. TLR "The Long Run" is not associated, affiliated, endorsed by, or sponsored by Eagles, and no such association is claimed or implied. All artist names, trademarks, and song titles are the property of their respective owners and are used here solely to identify the music performed.