So Madonna

A Tribute To Madonna



Title Julie1C mag

About

Based in Los Angeles, So Madonna is the Ultimate Tribute Act to 1980's Madonna! Focusing on the material girl's glory days ('83-'90), they dress up, celebrate, and make every day feel like a holiday... complete with iconic wardrobe changes, choreography, and memorable Madonna moments. Playing your favorites, from “Borderline” and “Burning Up” to “Like A Prayer” and “Vogue,” they’ll make you GET UP ON THE DANCE FLOOR!

Orange County native Julianne Ruck has a diverse background in the performance arts. In addition to her outstanding role as Madonna in So Madonna, she currently reigns as Queen Isabella at Medieval Times Dinner & Tournament. Listen for her voice in several rides and attractions around Knott’s Berry Farm including the Log Ride and promotional materials for Halloween Haunt and Medieval Times. She has recorded backing vocal tracks for Elvira Mistress of the Dark, and has toured internationally with The ABBA Show tribute band. She plays featured character Miss Violet in the award-winning, immersive old west experience, Ghost Town Alive, and you can catch her singing in the saloon and performing in the old time melodrama at Knott's famous Birdcage Theater. She studied sound design and vocal performance at Chapman University and is trained in improv and several dance and vocal styles.

Short bio

Based in Los Angeles, So Madonna celebrates Madonna's 1983–1990 era with iconic wardrobe changes, choreography, and favorites including Borderline, Like A Prayer, and Vogue.

Full press bio

Based in Los Angeles, So Madonna focuses on Madonna's 1983–1990 glory days, with iconic wardrobe changes, choreography, and memorable Madonna moments. The repertoire includes favorites from Borderline and Burning Up to Like A Prayer and Vogue, built to get guests on the dance floor. Led by Julianne Ruck, the act brings experience in performance arts, vocal performance, improv, and dance styles.

Tagline

A Madonna tribute focused on the iconic 1983–1990 era

Photos



Title Julie1C mag



AnaheimHouseofBlues2019 1



AnaheimHouseofBlues2019 3



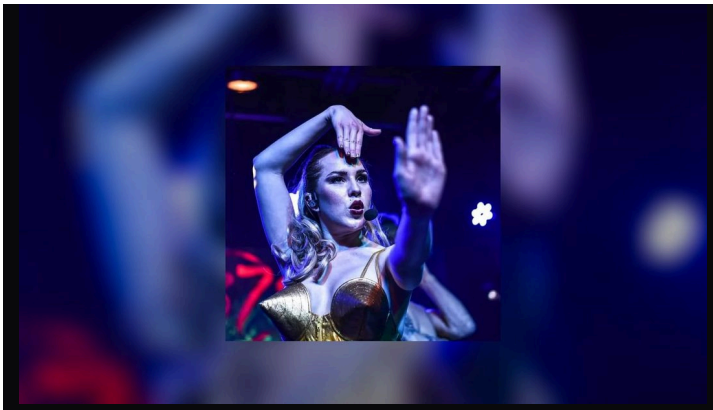

JaneeHoganPhoto BufordGA2020 6



ShariFriedmanPhoto BufordGA2020 6

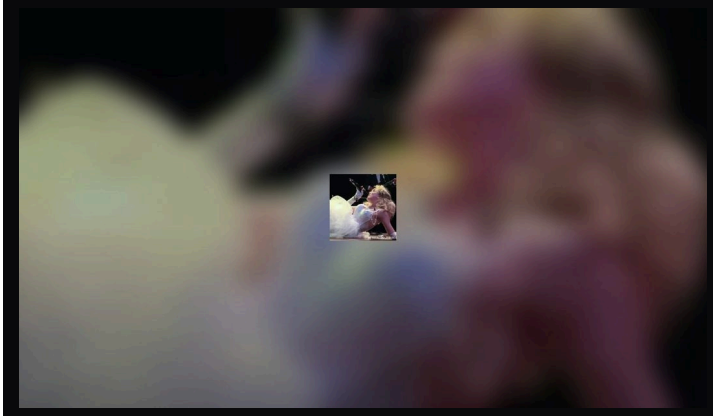

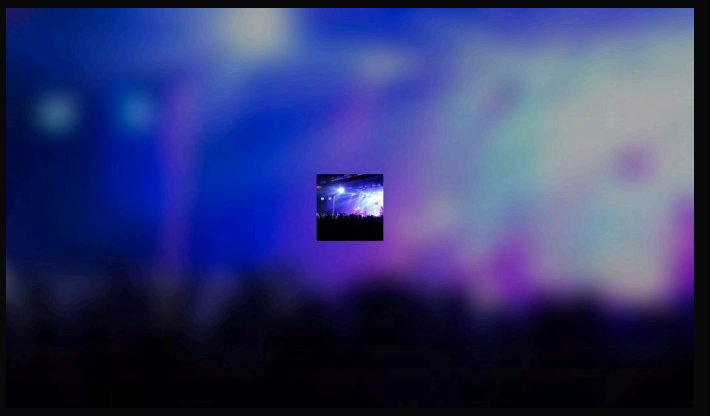

PhoenixAZ2019 4

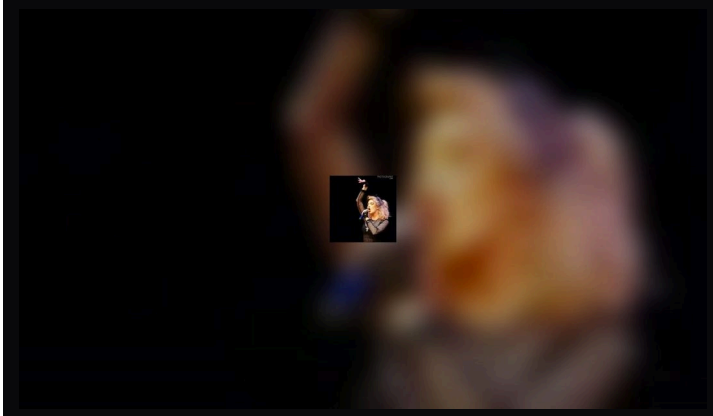

KarenHightPhoto GroveUplandCA3

Performance videos

- So Madonna Live Sizzle Reel Music Zirconia 2019
  https://vimeo.com/334456559

Setlist

- EXPRESS YOURSELF
- LUCKY STAR

- PAPA DON’T PREACH
- INTO THE GROOVE
- CRAZY FOR YOU
- BORDERLINE
- HOLIDAY
- LIKE A VIRGIN
- MATERIAL GIRL
- TRUE BLUE
- CHERISH
- DRESS YOU UP
- LA ISLA BONITA
- LIVE TO TELL
- LIKE A PRAYER
- BURNING UP
- VOGUE
- OPEN YOUR HEART

Contact and booking

Booking details and inquiries

View the latest press kit:
https://mztributebands.com/epk/so-madonna-tribute-to-madonna-los-angeles-california

So Madonna is a tribute act. So Madonna is not associated, affiliated, endorsed by, or sponsored by Madonna, and no such association is claimed or implied. All artist names, trademarks, and song titles are the property of their respective owners and are used here solely to identify the music performed.