Raise Your Glass

A Tribute To Pink



RYG Pod

About

Raise Your Glass (RYG) is a Los Angeles-based musical production show that brings the excitement and music of P!nk to the repertoire of talent agencies, showroom directors, nightclub owners, and corporate
event planners who need a top-level act for their client's event entertainment needs. RYG's re-creation of the live concert experience of one of the world's best-selling pop/rock artists is a perfect fit and a
guaranteed crowd-pleaser for any showroom, concert stage or corporate event where the client's goal is a high-energy, professional musical show that will draw a cross-generational and diverse audience into a
participatory "good-time" party atmosphere.

RYG consists of a four-piece rhythm section, and is fronted by lead vocalist Katrina Danford, whose sound and presence is a spot-on recreation of P!nk. Katrina is backed by two support vocalists/dancers who
together give the performance the feel and excitement of a genuine P!nk concert. All of the players provide backing vocals, and the attention to musical detail ensures that the audience will leave a RYG show feeling they have been a part of the P!nk experience.

RYG can tailor the show to meet the needs of any venue or booking director. The show can fit

anywhere from a 30 minute to a two-hour performance slot, as well as a multi-set requirement. Based on audience
makeup or client requirements, RYG provides a “family friendly” show where lyrics and audience banter are free of explicit or suggestive language. Costuming is also adjusted to be audience-appropriate.
Every show is designed to draw an audience into having an exciting, energizing experience. RYG highlights P!nk’s most recognizable material, with an emphasis on up-beat songs that get the audience to sing along as well as get on their feet and dance. Visually, the show is stunning, with costuming and production curves that take an audience on a roller-coaster ride through all of P!nk’s hits. Throughout each show, Katrina compels the audience to be a part of the show, not just spectators. For a live music act that will draw a large audience into an immersive memorable experience, look no further than Raise Your Glass!

Short bio

Raise Your Glass is a Los Angeles-based P!nk tribute production show featuring lead vocalist Katrina Danford, a four-piece rhythm section, and two support vocalists/dancers. The show recreates the live concert experience with recognizable material, audience participation, and performance options from 30 minutes to two hours.

Full press bio

Raise Your Glass is a Los Angeles-based P!nk tribute production show featuring lead vocalist Katrina Danford, a four-piece rhythm section, and two support vocalists/dancers. The performance recreates the live concert experience with P!nk’s most recognizable material, upbeat songs, audience sing-alongs, dancing, costuming, and production designed for showroom, concert stage, and corporate events. RYG can tailor the show to a 30-minute, two-hour, or multi-set format. A family-friendly version is available, with audience-appropriate lyrics, banter, and costuming. The result is a high-energy, participatory show for diverse, cross-generational audiences.

Tagline

A P!nk tribute production show built for high-energy live events

Photos

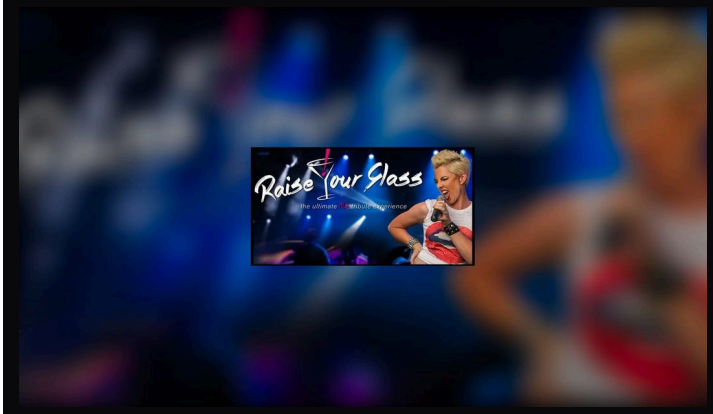

RYG Pod



raise your glass pink tribute band katrina and brielle singing 1

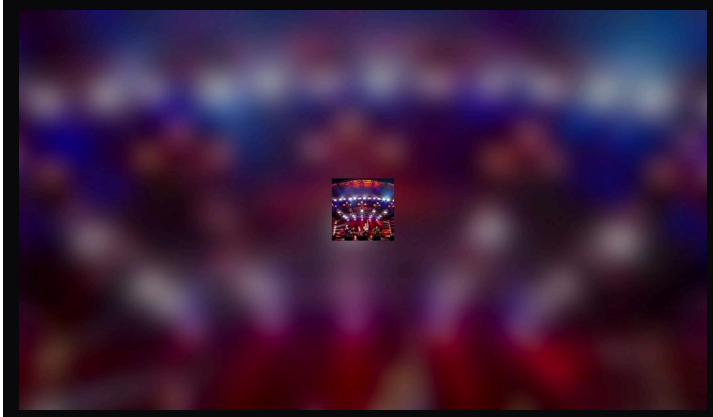

raise your glass pink tribute band live in concert 1



raise your glass pink tribute band live in concert 1 1



raise your glass pink tribute band live in concert 9 1



raise your glass pink tribute band live in concert 12 1



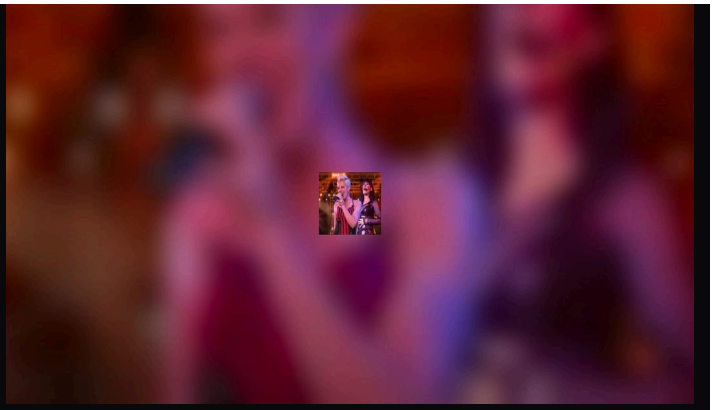

raise your glass pink tribute band katrina and brielle singing



ryg fed

Performance videos

- Performance video
  https://vimeo.com/326966946

Setlist

- 18 Wheeler
- Are We All We Are
- Bad Influences
- Blow Me
- Centerfold
- Don't Let Me Get Me
- Fuckin' Perfect
- Funhouse
- Get The Party Started

- God Is A DJ
- Heartbreak Down
- How Come You're Not Here
- Just Like A Pill
- Just Like Fire
- Lady Marmalade
- Leave Me Alone
- Perfect
- Please Don't Leave Me
- Raise Your Glass
- So What
- Sober
- Stupid Girls
- There You Go
- Trouble
- True Love
- Try
- U + Ur Hand
- Whataya Want From Me
- Who Knew

Contact and booking

Booking details and inquiries

View the latest press kit:
https://mztributebands.com/epk/raise-your-glass-tribute-to-pink-los-angeles-california

Raise Your Glass is a tribute act. Raise Your Glass is not associated, affiliated, endorsed by, or sponsored by Pink, and no such association is claimed or implied. All artist names, trademarks, and song titles are the property of their respective owners and are used here solely to identify the music performed.