Post Nation: A Tribute to Post Malone

POST NATION - A Tribute to Post Malone

About

POST NATION - A Tribute to Post Malone

Post Nation delivers the genre-blending sound and laid-back charisma that made Post Malone one of the biggest names in music. From chart-topping hip-hop anthems to melodic, guitar-driven crossover hits like "Circles," "Sunflower," and "Congratulations," this tribute captures the tattooed troubadour's signature blend of rap, rock, and pop with authentic energy and stage presence.

Equal parts mumble-rap hooks and heartfelt hollers, Post Nation brings the vibe, the visuals, and the hits for fans who want to sing along all night long.

Part of the Legends of New Country lineup, alongside Wallen Nation, Lainey Nation, and Ella Nation.
Any of the 4 acts can be booked as a combo:
Morgan & Post
Post & Ella
Post & Lainey
Morgan & Ella
Morgan & Lainey
Lainey & Ella

Short bio

Post Nation is a Post Malone tribute delivering rap, rock, and pop crossover hits, including Circles, Sunflower, and Congratulations, with laid-back charisma, visuals, and stage presence.

Full press bio

Post Nation is a Post Malone tribute built around the genre-blending sound and laid-back charisma associated with Post Malone. The set spans chart-topping hip-hop anthems and melodic, guitar-driven crossover hits including Circles, Sunflower, and Congratulations. With rap, rock, and pop influences, plus visuals and stage presence, Post Nation gives fans a sing-along tribute experience. The act is part of the Legends of New Country lineup and can be booked in combinations including Morgan & Post, Post & Ella, Post & Lainey, Morgan & Ella, Morgan & Lainey, and Lainey & Ella.

Tagline

A Post Malone tribute blending rap, rock, pop, and guitar-driven crossover hits

Photos

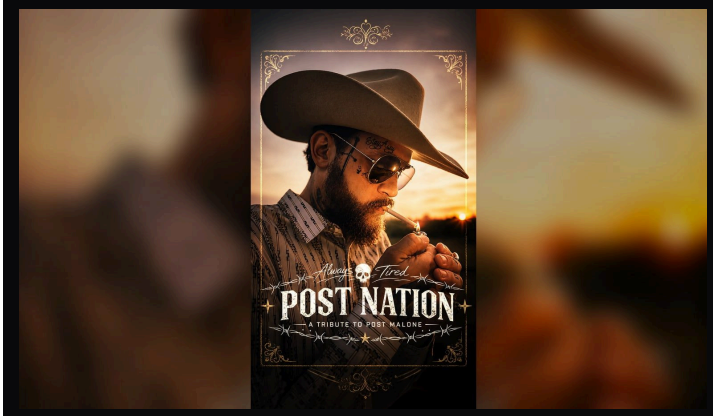

Performance videos

- Post Nation Promo Reel
  https://vimeo.com/1191754626

Contact and booking

Booking details and inquiries

View the latest press kit:
https://mztributebands.com/epk/post-nation-a-tribute-to-post-malone

Post Nation: A Tribute to Post Malone is a tribute act. Post Nation: A Tribute to Post Malone is not associated, affiliated, endorsed by, or sponsored by Post Malone, and no such association is claimed or implied. All artist names, trademarks, and song titles are the property of their respective owners and are used here solely to identify the music performed.