Livin' On A Prayer

A Tribute To Bon Jovi



livin on a pryaer

About

An international touring show that delivers an amazing hair metal extravaganza. The band headlines around the world blowing away concert goers delivering some of the biggest rock anthems of all time. The concert production is unparalleled, with amazing costumes, and huge video screens displaying a nostalgic, as well as cutting edge backdrop to the event. The band tears up the stage with all of the signature hits including, You Give Love A Bad Name, Livin’ On A Prayer, Wanted Dead Or Alive, It’s My Life and many more.

LIVIN' ON A PRAYER spans the decades that made Bon Jovi one of the biggest acts in history. Featuring Las Vegas award winning Bon Jovi tribute artist Eric Sage who has recorded and performed with some heavyweights of the rock world, including Slash of Guns ‘n’ Roses/Velvet Revolver, and Vince Neil of Motley Crue. The band also includes guitar virtuoso Kevin Tapia, together with some of the best rock musicians in the world. With a huge wall of sound, massive vocals including 3 part harmonies, their live shows rock as if you were in an arena with the actual band. Also available are our amazing dancers, the “Prayer Girls", who always add to the party! Do you remember the 80’s? Stand up! Put your fists and lighters in the air! It’s time to sing along and experience the legendary rock show!
Voted “best tribute show” Las Vegas Entertainment - Livin' on a Prayer is booked nationally and world-wide.

Short bio

An international Bon Jovi tribute show featuring signature hits including You Give Love A Bad Name, Livin’ On A Prayer, Wanted Dead Or Alive, and It’s My Life. The production includes costumes, huge video screens, three-part harmonies, and optional Prayer Girls dancers.

Full press bio

LIVIN' ON A PRAYER is an international touring Bon Jovi tribute show built around the band’s signature hits, including You Give Love A Bad Name, Livin’ On A Prayer, Wanted Dead Or Alive, and It’s My Life. The live production features costumes, huge video screens, massive vocals, three-part harmonies, and a full rock-band sound. Optional Prayer Girls dancers add to the party. Featuring Bon Jovi tribute artist Eric Sage, who has recorded and performed with Slash and Vince Neil, the show is booked nationally and worldwide.

Tagline

Bon Jovi tribute show with signature hits, arena-scale production, and sing-along rock energy

Photos





livin on a pryaer





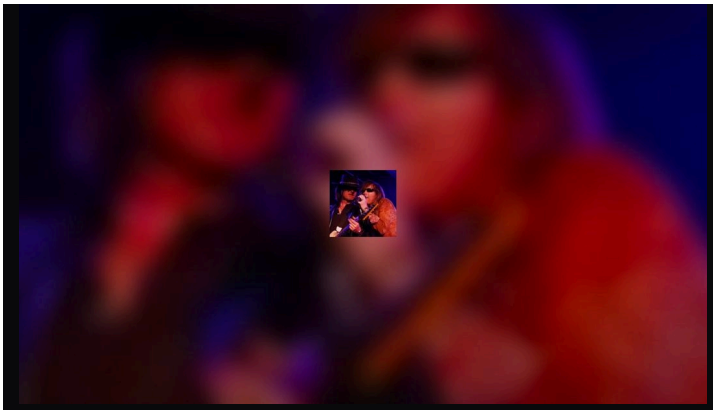

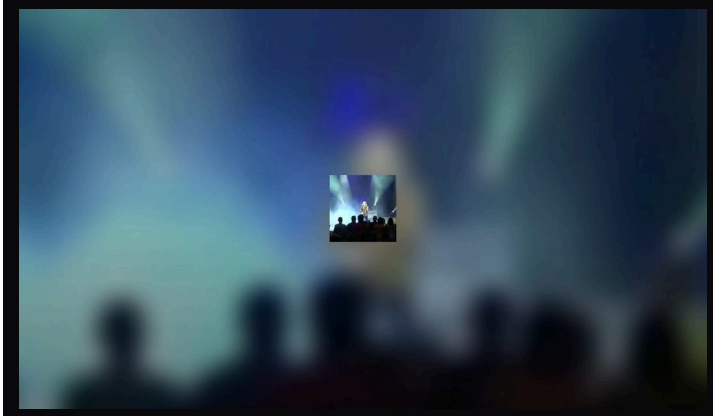



Performance videos

- Performance video
  https://www.youtube.com/watch?v=oEQeze4Ef3Y
- Performance video
  https://www.youtube.com/watch?v=NQjUvMx9i7Q

Setlist

- Always
- Bad Medicine
- Born To Be My Baby

- Bed of Roses
- Blood on Blood
- Have A Nice Day
- I'll Be There For You
- In And Out Of Love
- It’s My Life
- Keep The Faith
- Lay Your Hands On Me
- Let It Rock
- Living On A Prayer
- Never Say Goodbye
- Only Lonely
- Raise Your Hands
- Runaway
- Someday I'll Be Saturday Night
- Wanted Dead Or Alive
- You Give Love A Bad Name
- Who Says You Can't Go Home
- And Many More

Contact and booking

Booking details and inquiries

View the latest press kit:
https://mztributebands.com/epk/livin-on-a-prayer-tribute-to-bon-jovi-san-diego-california

Livin' On A Prayer is a tribute act. Livin' On A Prayer is not associated, affiliated, endorsed by, or sponsored by Bon Jovi, and no such association is claimed or implied. All artist names, trademarks, and song titles are the property of their

respective owners and are used here solely to identify the music performed.