Dancing Dream

A Tribute To Abba



About

DANCING DREAM: The Tribute to ABBA, the greatest pop supergroup from Sweden, electrifies audiences of all ages with the best hits "Mamma Mia", "Dancing Queen", "Take a Chance", "Fernando", and many more. The New York City based touring tribute act was founded by two European singers Halina Ulatowski and Agnes Jawien in 2009 in hopes of transporting nostalgic audiences back to the happy and groovy times of the '70s.

Because of the rise in popularity of both the movie and broadway play Mamma Mia, DANCING DREAM was able to do just that! Since then, they have been invited to many summer concerts across the country attracting audiences of all age groups. The same year they had formed, they were featured on The Colbert Report with comedian Stephen Colbert which had placed them on the map for top tribute acts in their country! This opportunity had also helped them land gigs in large venues all across the nation.

Since then, the band has toured Florida with performances in theaters, colleges and popular clubs as well as outdoor concerts and Scandinavian festivals in California, North Dakota, New York and New Jersey. They also perform often in New York casinos (Empire Casino and Resorts World Casino) and famous clubs (BB King's) in Times Square NYC.

So, what can you expect at a DANCING DREAM tribute to ABBA show? Expect our team of seasoned musicians and talented lead singers ("Agnetha" and "Frida") to take you on a nostalgic trip back to

the glitz and glamour of the '70s with their beautiful harmonies, elaborate costumes and exciting choreography

This ABBA Tribute Band's fan base is ever-growing all over the country! Don't miss this opportunity to slip on your platforms and sing along to your favorite ABBA songs performed by DANCING DREAM.

Every show is one to be remembered!

Short bio

DANCING DREAM is a New York City-based touring ABBA tribute featuring European singers Halina Ulatowski and Agnes Jawien. The show includes “Mamma Mia,” “Dancing Queen,” “Take a Chance,” “Fernando,” and more, with harmonies, costumes, and choreography.

Full press bio

DANCING DREAM is a New York City-based touring tribute to ABBA, founded in 2009 by European singers Halina Ulatowski and Agnes Jawien. The show features “Mamma Mia,” “Dancing Queen,” “Take a Chance,” “Fernando,” and more, performed by talented lead singers as “Agnetha” and “Frida” alongside seasoned musicians. Expect beautiful harmonies, elaborate costumes, and exciting choreography built around the glitz and glamour of the ’70s. DANCING DREAM has performed theaters, colleges, clubs, outdoor concerts, Scandinavian festivals, and casinos, including performances in Florida, California, North Dakota, New York, and New Jersey.

Tagline

A Tribute to ABBA with the songs, harmonies, costumes, and choreography of the ’70s

Photos











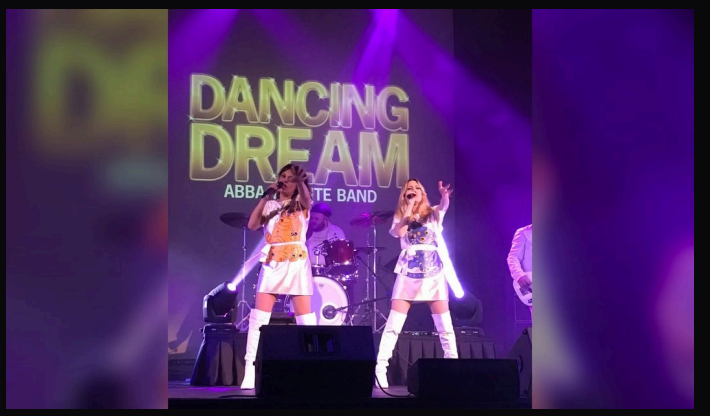
DANCING
DREAM







Performance videos

- Performance video
  https://vimeo.com/323627028

Setlist

- DANCING QUEEN
- MAMMA MIA
- TAKE A CHANCE
- FERNANDO
- VOULEZ VOUS
- LAY ALL YOUR LOVE
- KNOWING ME KNOWING YOU
- WATERLOO
- TIGER
- ROCK ME
- I DO I DO
- MONEY MONEY
- GIMME GIMME
- I HAVE A DREAM
- S.O.S.
- SUPER TROUPER
- CHIQUITITA
- HONEY HONEY
- DOES YOUR MOTHER KNOW
- ONE OF US
- THANK YOU FOR THE MUSIC
- SO LONG
- SUMMER NIGHT CITY
- WINNER TAKES IT ALL
- WHY DID IT HAVE TO BE ME
- KISSES ON FIRE

- WHEN I KISSED THE TEACHER
- MY LOVE MY LIFE

Contact and booking

Booking details and inquiries

View the latest press kit:
https://mztributebands.com/epk/dancing-dream

Dancing Dream is a tribute act. Dancing Dream is not associated, affiliated, endorsed by, or sponsored by ABBA, and no such association is claimed or implied. All artist names, trademarks, and song titles are the property of their respective owners and are used here solely to identify the music performed.