ABBA LA

ABBA Tribute Band



About

ABBA LA is a Los Angeles-based tribute band that celebrates the timeless music of ABBA. The band is comprised of top-notch national and international musicians who all share one passion: their love for ABBA and the intricate brilliance of their music. With stunning vocals, rich harmonies, authentic costumes, and faithful recreations of ABBA's signature sound, ABBA LA delivers a concert experience that transports audiences straight back to the golden age of pop.

From the infectious energy of "Dancing Queen," "Mamma Mia," and "Waterloo," to the emotional ballads like "The Winner Takes It All" and "Fernando," ABBA LA performs all the classics that have captivated generations. Their show features fan favorites such as "Take a Chance on Me," "S.O.S.," "Knowing Me, Knowing You," "Super Trouper," and "Chiquitita," as well as deeper cuts like "Eagle" and "Lay All Your Love on Me," offering a full-spectrum celebration of ABBA's extraordinary catalog.

The band is available for festivals, corporate events, casinos, and club gigs, and is known for getting audiences on their feet from the very first note. Put your dancing shoes on and celebrate ABBA's unforgettable music with ABBA LA — a night of pure nostalgia, energy, and joy!

Short bio

ABBA LA is a Los Angeles-based ABBA tribute band featuring national and international musicians, stunning vocals, rich harmonies, authentic costumes, and faithful recreations of ABBA's signature

sound. Available for festivals, corporate events, casinos, and club gigs, the band performs classics including Dancing Queen, Mamma Mia, Waterloo, and more.

Full press bio

ABBA LA is a Los Angeles-based tribute band celebrating ABBA's timeless music with stunning vocals, rich harmonies, authentic costumes, and faithful recreations of the group's signature sound. The band performs classics including Dancing Queen, Mamma Mia, Waterloo, The Winner Takes It All, Fernando, Take a Chance on Me, S.O.S., Super Trouper, and Chiquitita, alongside deeper cuts such as Eagle and Lay All Your Love on Me. Comprised of national and international musicians who share a passion for ABBA's music, ABBA LA is available for festivals, corporate events, casinos, and club gigs.

Tagline

ABBA classics, authentic costumes, rich harmonies, and faithful recreations of the signature sound

Photos





Abba LA 7 scaled





ABBA LA 5 scaled





Abba LA 3 scaled





Abba LA 2 scaled

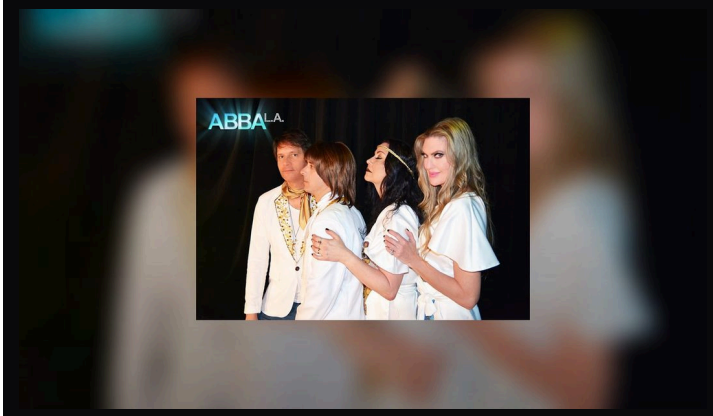



ABBA LA Primary Billboard Photo scaled





Performance videos

- ABBA LA Promo Reel 2023
  https://vimeo.com/875179550
- ABBA LA LIVE PALA CASINO 2019 AGENT FRIENDLY
  https://vimeo.com/354732634

Contact and booking

Booking details and inquiries

View the latest press kit:
https://mztributebands.com/epk/abbala-tribute-to-abba

ABBA LA is a tribute act. ABBA LA is not associated, affiliated, endorsed by, or sponsored by ABBA, and no such association is claimed or implied. All artist names, trademarks, and song titles are the property of their respective owners and are used here solely to identify the music performed.